

Aug. 27-1891.

7-517. Lorenzo Farr to Wm Kumpf. P. 7, E. 1/4
of Sec 5-T-5-N.R.1-W. The West 33 1/2 feet of
the following described tract beg. at a point
on the E. line of the said 1/4 Sec. 8.38 ch 50=33' W.
from the N.E. cor of the said 1/4 Sec. thence 50=33' W.
1.685 ch, along E. line of said 1/4 Sec. N 89=15' W. 5.08
ch, parallel to N. line of said 1/4 Sec. N 0=33' E 1.685 ch,
S 89=15' E 5.08 ch, to beg.

11-385 also Lorenzo Farr & Franke B. Michlino to
Wm Kumpf. The East 33 1/2 ft of the above
described tract

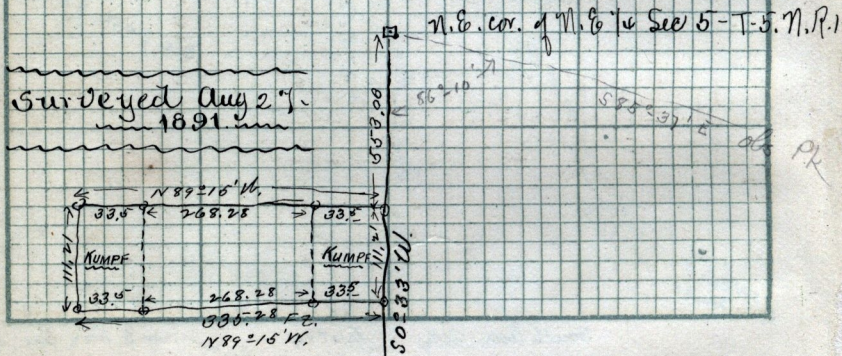

note, the S.E. cor of the above E 33 1/2 ft is located 37. ft
south from the South Edge of the Weber Canal.
the S.W. cor near South Side of wagon track. the N
& N.E. cor in fence